

PREPARED FOR
JOHN O'LAUGHLIN
KEEFE REAL ESTATE
LAKE GENEVA, WI.

PLAT OF SURVEY

- OF -

UNIT 1051 OF ABBEY SPRINGS CONDOMINIUM No.8, LOCATED IN THE SE 1/4
AND SW 1/4 OF SECTION 13, TOWN 1 NORTH, RANGE 16 EAST VILLAGE
OF FONTANA-ON-GENEVA LAKE, WALWORTH COUNTY, WISCONSIN.

PATHFINDER SURVEYING INC.
(formerly)
J.K. SURVEYING INC.
P.O. BOX 322
LAKE GENEVA, WI. 53147
WWW.PATHFINDERSURVEYING.NET
262-248-8303

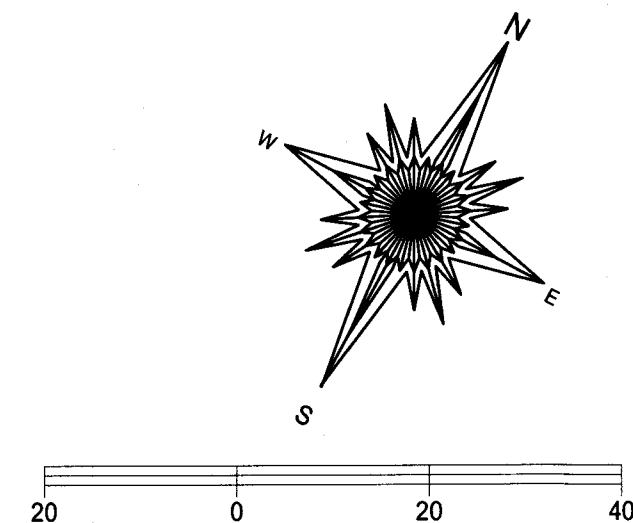
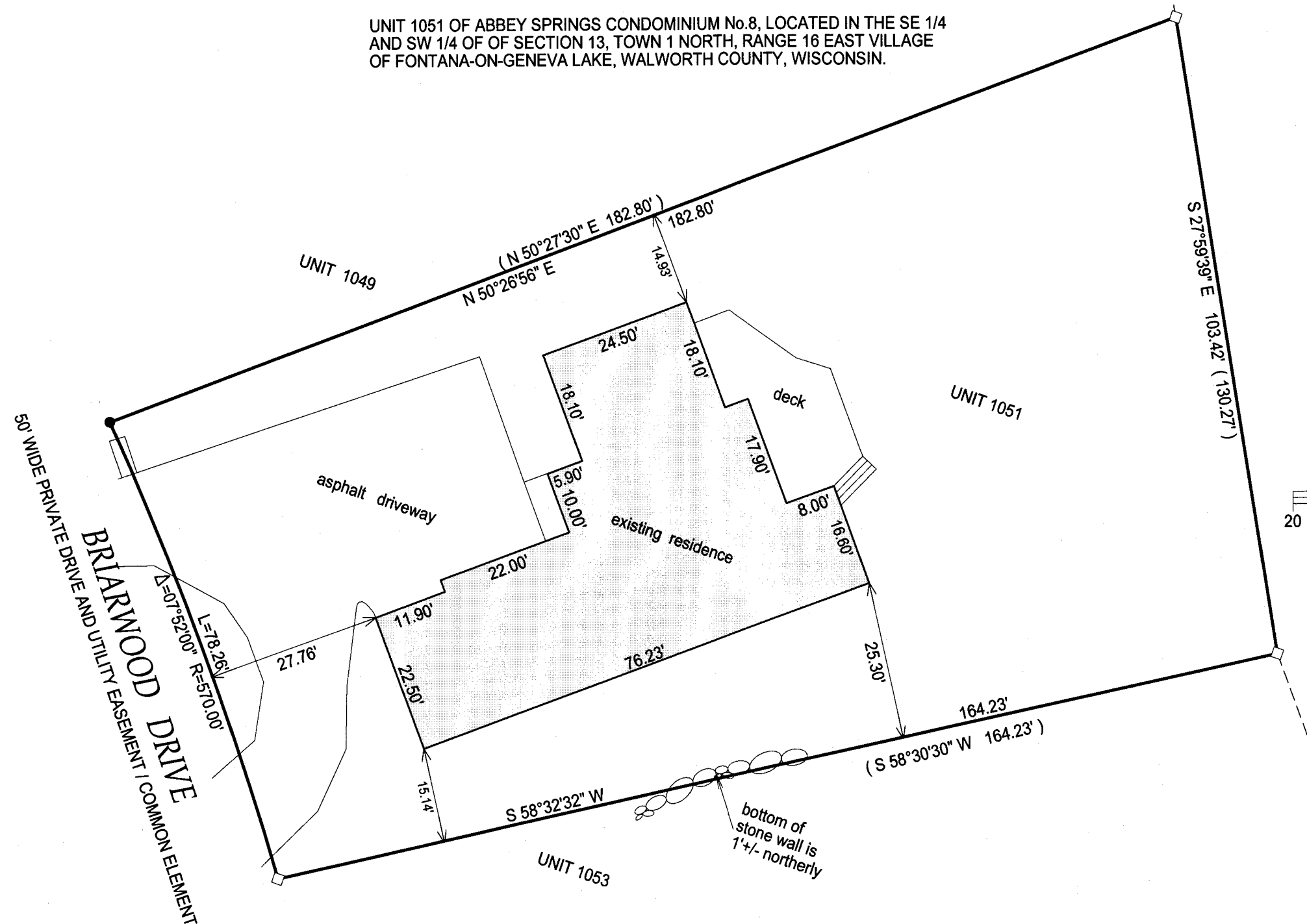

BASIS OF BEARING OF THIS PLAT " THE EAST LINE
OF UNIT 151 WAS ASSUMED TO BEAR
S27°59'39" E AS SHOWN ON THE RECORD PLAT.

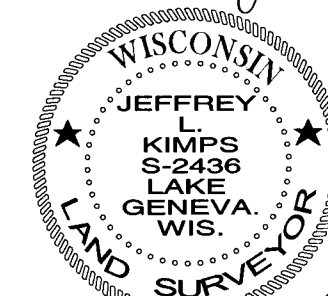
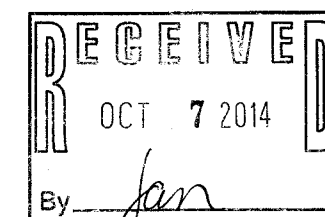

JEFFREY L. KIMPS S-2436
Wisconsin Registered Land Surveyor
(original if signed in red)

"I hereby certify that I have surveyed the above described property and that the above
map is a true representation of its exterior boundary and shows the size and location of
all visible structures, apparent easements and encroachments if any."

This survey is made for the present owners of the property, and those who
purchase, mortgage, or guarantee the title thereto, within one year from
the date hereof.

DATED THIS 28TH DAY OF JUNE, 2014.

- () = recorded as
- = found iron bar
- = found iron pipe
- = set iron pipe
- = set iron bar

SCALE 1" = 20'

JOB # 14-138

TAX ID # SCDB801051

ScdB 801051

005-3071